

C/PP/232 A/B/50
 Planning Permit No. 124/24/93
APPROVED
 SUBJECT TO THE CONDITIONS IN
 THIS OFFICE LETTER.
 No. 124/24/93 Date 1-10-90
 FOR MEMBER SECRETARY
 MADRAS METROPOLITAN
 DEVELOPMENT AUTHORITY
 MADRAS - 600 008.

25/5 o/c

NEIGHBOUR'S PROPERTY

HOSTEL & PRINCIPAL'S QUARTERS

VICTORIA CRESCENT ROAD 30'0" WIDE.

VICTORIA CRESCENT ROAD 30'0" WIDE

COMMANDER IN CHIEF ROAD

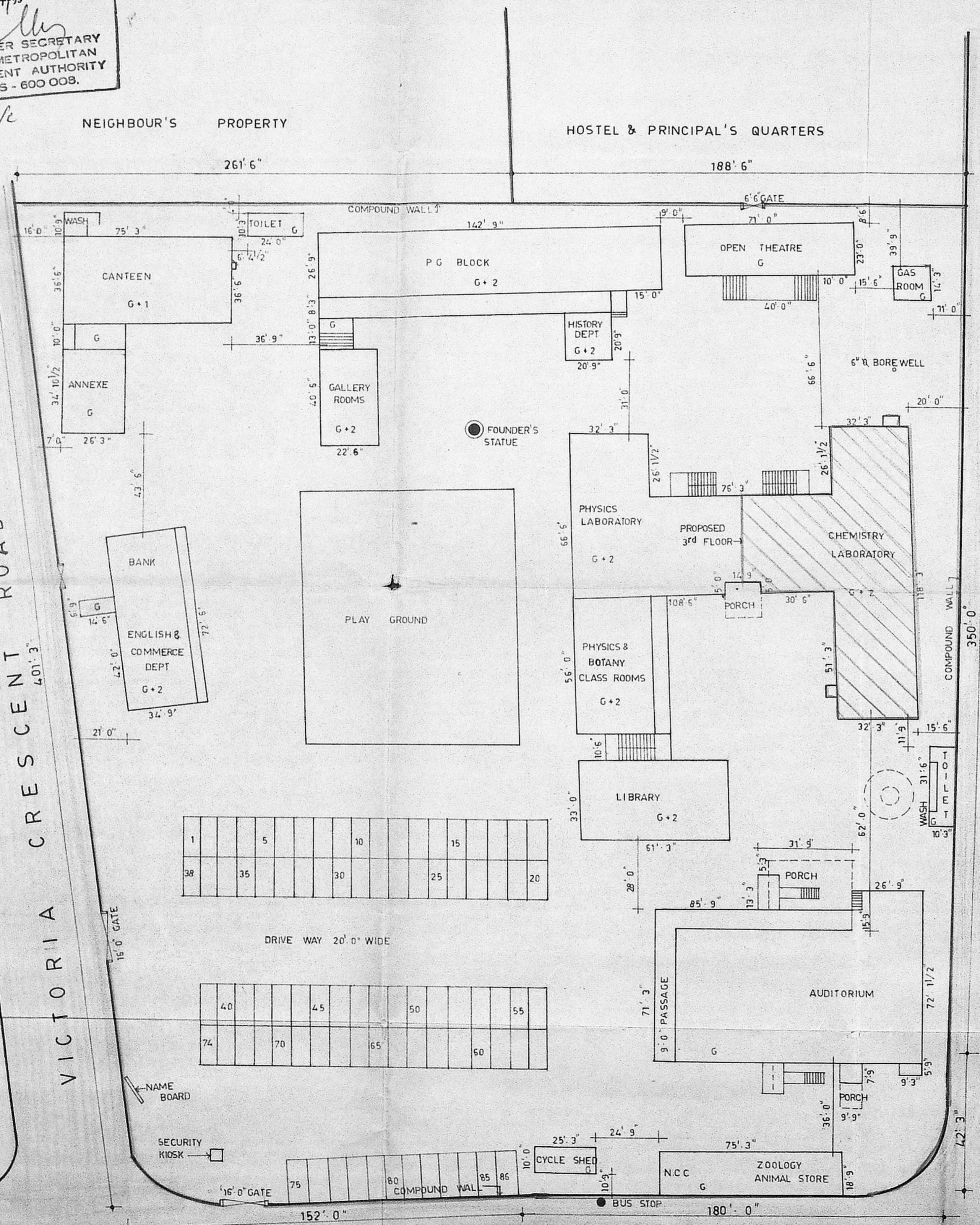

STATEMENT OF AREAS

PLOT AREA : - 64 GOUNDS, 1529.25 SQ. FT.

AREA OF DIFFERENT BLOCKS

CANTEEN	5493.25	SQ. FT.
ANNEXE	915.469	"
P. G. BLOCK	14617.5	"
HISTORY DEPT	1291.69	"
GALLERY ROOMS	2928.75	"
OPEN THEATRE	2033.00	"
GAS ROOM	203.06	"
ENG & COMMERCE	9919.13	"
PHYSICS & CHEMISTRY LAB	33228.0	"
LIBRARY	6063.75	"
CYCLE SHED	252.50	"
ZOOLOGY & ANIMAL SHED	1410.937	"
TOILETS	568.875	"
AUDITORIUM	7960.81	"
86886.691		SQ. FT. 8074 SQ. M

PROPOSED THIRD FLOOR
 CHEMISTRY LAB 5398.578 SQ. FT 501.5 SQ. M

REFERENCE

PROPOSED SHOWN THUS	
EXISTING SHOWN THUS	
DEMOLITION SHOWN THUS	
ROAD SHOWN THUS	
BOUNDRY SHOWN THUS	



APPLICANT

Jessie Rajagopal

PRINCIPAL & SECRETARY
 ETHIRAJ COLLEGE FOR WOMEN
 MADRAS - 600 105.

LICENSED SURVEYOR.

K. Rajagopalan

K. RAJAGOPALAN, B.A.RCH., F.I.I.A., A.I.L.D.
 Registered Architect Reg. No: CA/75/944
 Licensed Surveyor: L.S.No: R.A/42/22/20
 No:12, 2nd Floor, Casa Major Road
 EGMORE, MADRAS - 600 008.

K. RAJAGOPALAN B.A.RCH., F.I.I.A., A.I.L.D.
 REG. ARCHITECT, REG. NO. RA /42 /89 90.

SITE PLAN

SCALE 1:400 (1"=32'0") DATE 17.3.90

ARCHITECTS

RAJ AND ASSOCIATES
 12, CASA MAJOR ROAD, II FLOOR,
 MADRAS 600 008.

JOB NO	DRG NO	DRAWN	CHECKED
--------	--------	-------	---------

3009/85	4A	K.R.	
---------	----	------	--

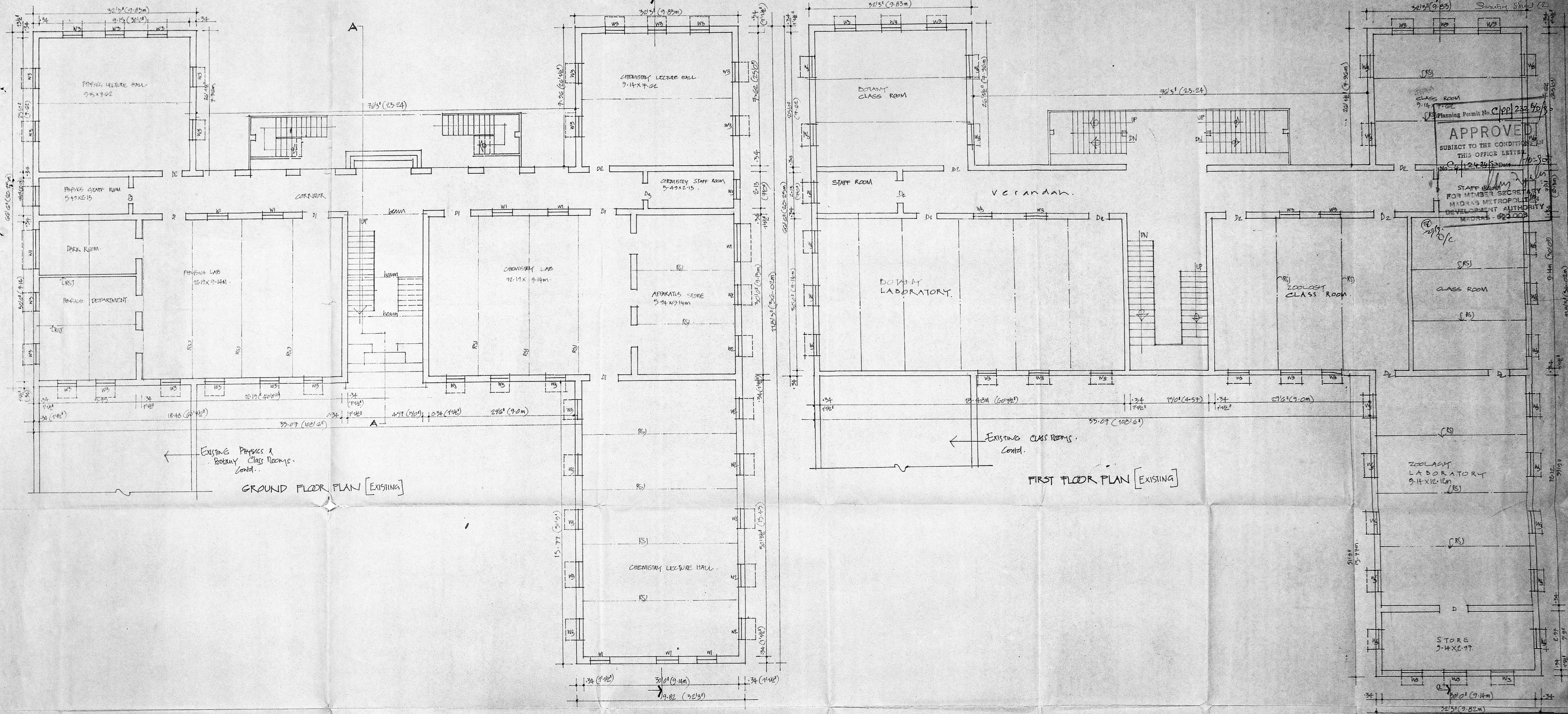

PROPOSED ADDITION & ALTERATION TO THE EXISTING SCIENCE BLOCK IN ETHIRAJ COLLEGE FOR WOMEN AT NO. 15, VICTORIA CRESCENT ROAD, EGMORE MADRAS - 8.

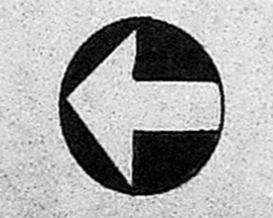

SPECIFICATIONS

WALLS IN I CLASS BRICK IN CM 125
PLASTERING FOR WALLS IN CM 124 AND FOR CEILING IN CM 125
ALL R.C.C. WORK IN CE 1224
ALL CARPENTRY IN I CLASS TEAKWOOD

Item	Description	Quantity	Unit
D1	FULLY PANELLED	5'3" x 8'0" - 1.2 x 2.44	Sq. Ft.
D2	FULLY PANELLED	4'0" x 2'0" - 1.37 x 2.44	Sq. Ft.
D3	FULLY PANELLED	3'0" x 2'0" - 0.91 x 2.44	Sq. Ft.
W1	FULLY GLAZED	6'9" x 6'6" - 2.06 x 1.98	Sq. Ft.
W2	FULLY GLAZED	4'0" x 6'6" - 1.22 x 1.98	Sq. Ft.
W3	FULLY GLAZED	3'9" x 6'6" - 1.14 x 1.98	Sq. Ft.

OWNER
Principal & Secretary
ETHIRAJ COLLEGE FOR WOMEN
MADRAS - 600 105.

Area	Area Statement	Area (sq. ft.)
AREA OF GROUND FLOOR	858.63 + 902.7	1761.33
AREA OF FIRST FLOOR	858.63 + 902.7	1761.33
AREA OF SECOND FLOOR	858.63 + 902.7	1761.33
AREA OF PROP. THIRD FLOOR	529.0 + 569.4	1098.4
AREA OF "HEAD ROOM"	64.58 + 695	760.58
TOTAL		3109.47 + 355.470

ARCHITECTS
RAJ & ASSOCIATES
16, CASAMAJOR RD, EGMORE, MADRAS-600 008
K. RAJAGOPALAN - D. M.B., A.I.A., F.I.A. A.I.D.
LICENSED SURVEYOR. REG. NO: RA/24/89-90.
R. RAJAGOPALAN ARCH. F.I.A. A.I.D.
Registered Architect Reg. No: CA/2501
Licensed Surveyor: L.S.No: RA/25/90
No.12, 2nd Floor, Casa Major Road
EGMORE, MADRAS - 600 008.

Drawn by: AV
Sd by:
Date: 1
Job No: 5009/85

